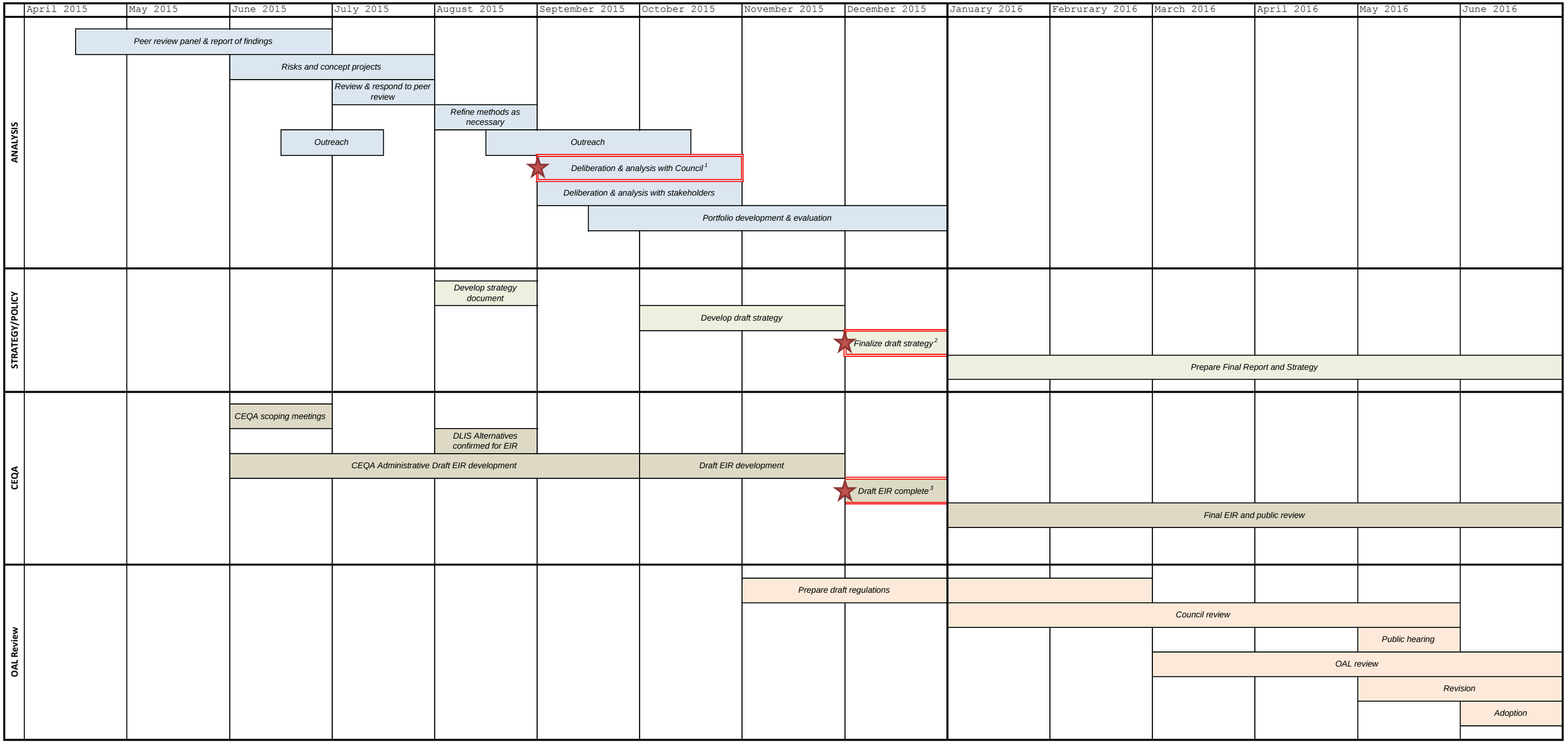

1. Deliberation and analysis with Council: The Council will be involved as the investement strategy analysis moves forward and will provide any input necessary, such as value of State interests relative to each other.
2. Finalize draft strategy: When the draft Delta levee investment strategy is completed, the Council will be asked to accept the draft strategy.
3. Draft EIR complete: When the draft EIR is completed for the Delta levee investment strategy, the Council will be asked to accept the draft EIR.