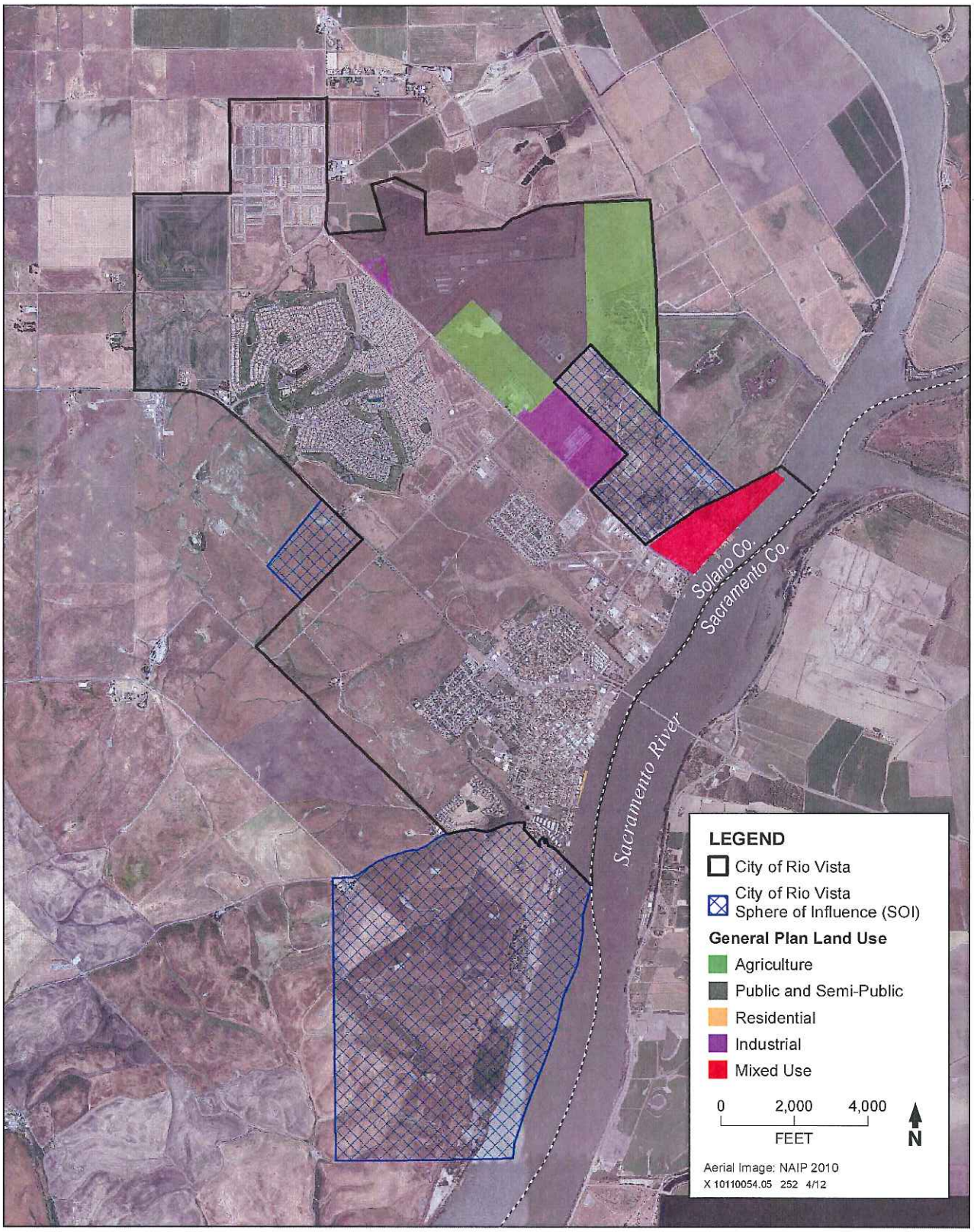

Source: Solano County 2008, City of Rio Vista General Plan Land Use 2001