City of West Sacramento -- Event Parking

Parking at City Hall is mainly for employees with City issued parking permits. It has limited parking for the public. Parking in permit areas may result in a citation.

Event parking is located at 1020 West Capitol Avenue.

Wheelchair accessible parking stalls are available near the rear entrance of City Hall.

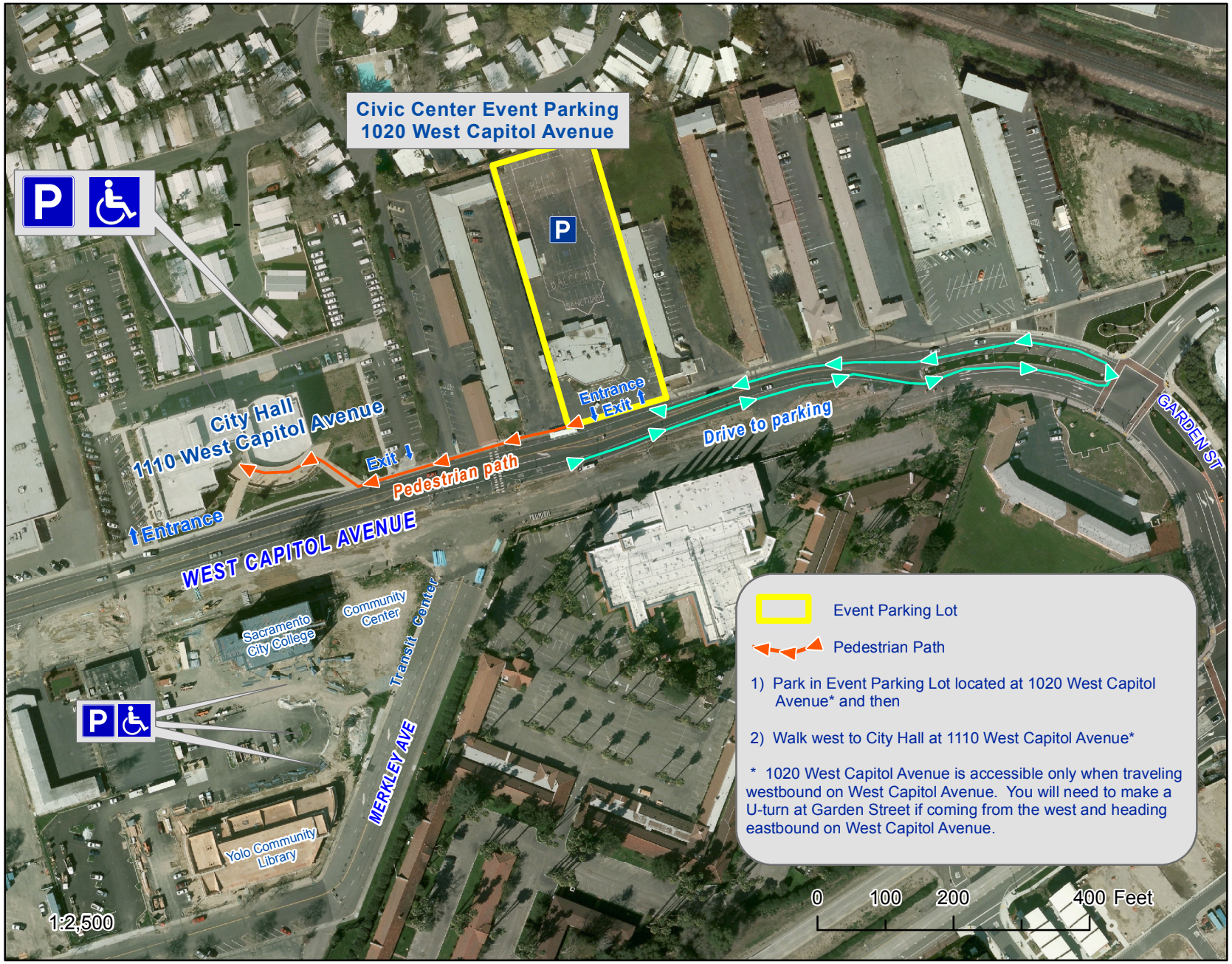

City of West Sacramento March 2011 I.T. Division (916) 617-4529