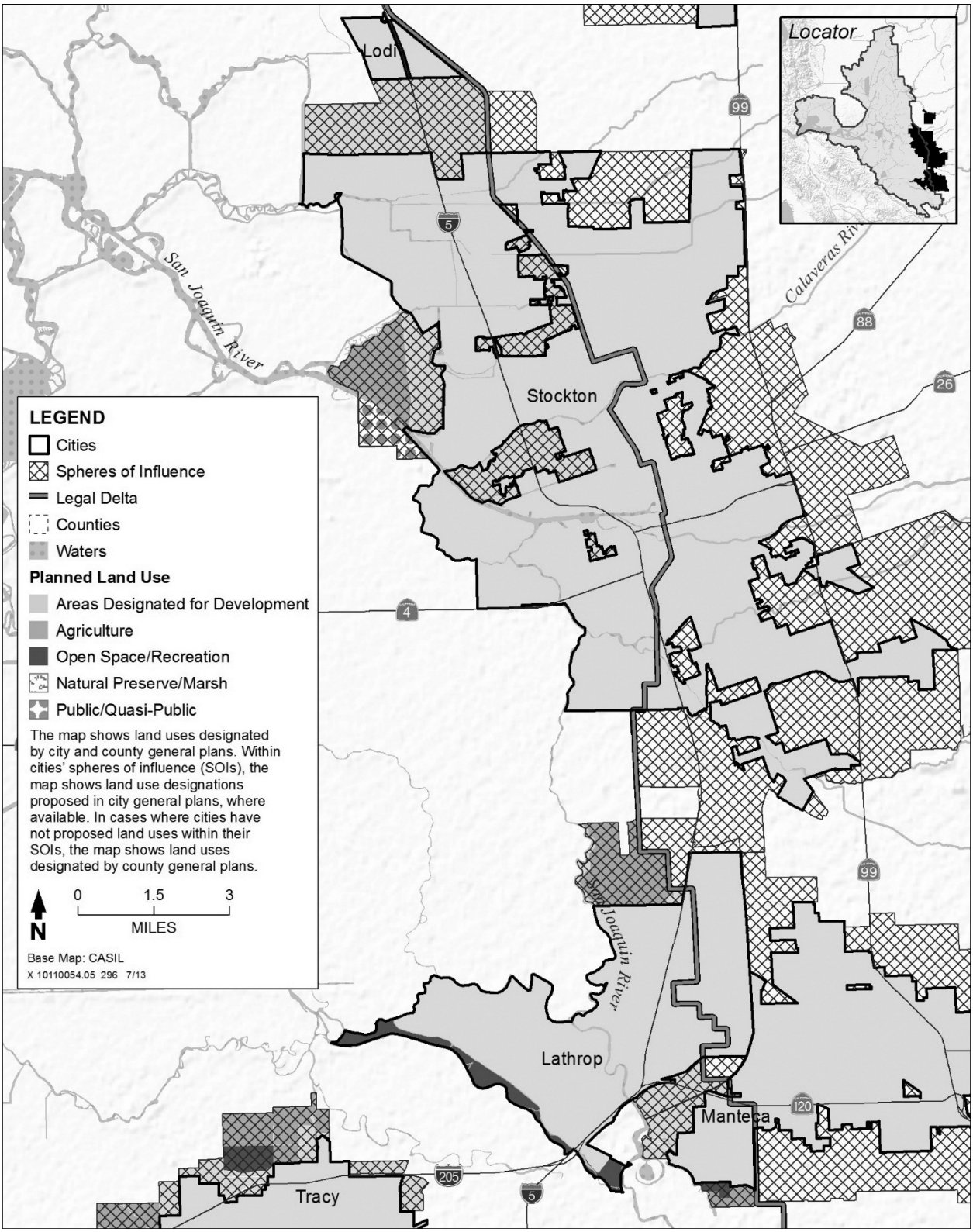


**Figure 7-10**

**Cities of Stockton, Lodi, Lathrop, and Manteca and their Spheres of Influence**

*Sources: San Joaquin County 2008, City of Stockton 2011, City of Manteca 2012, City of Lathrop 2012*